View this email in your browser

CANARY MISSION

CANARY MISSION NEWSLETTER
November 25, 2026

# Tiffany Bippus Exposed at Comedy Show




## Tiffany Bippus: "They Control the World"

EXPOSED: Nashville realtor Tiffany Bippus says Jews were behind 9/11 because they control the banks at a comedy show.

When the comedian asked what Jewish control of banks has to do with 9/11,

Watch on Instagram
Watch on X

## UC Berkeley, CSULB Students Spread 9/11 Conspiracy

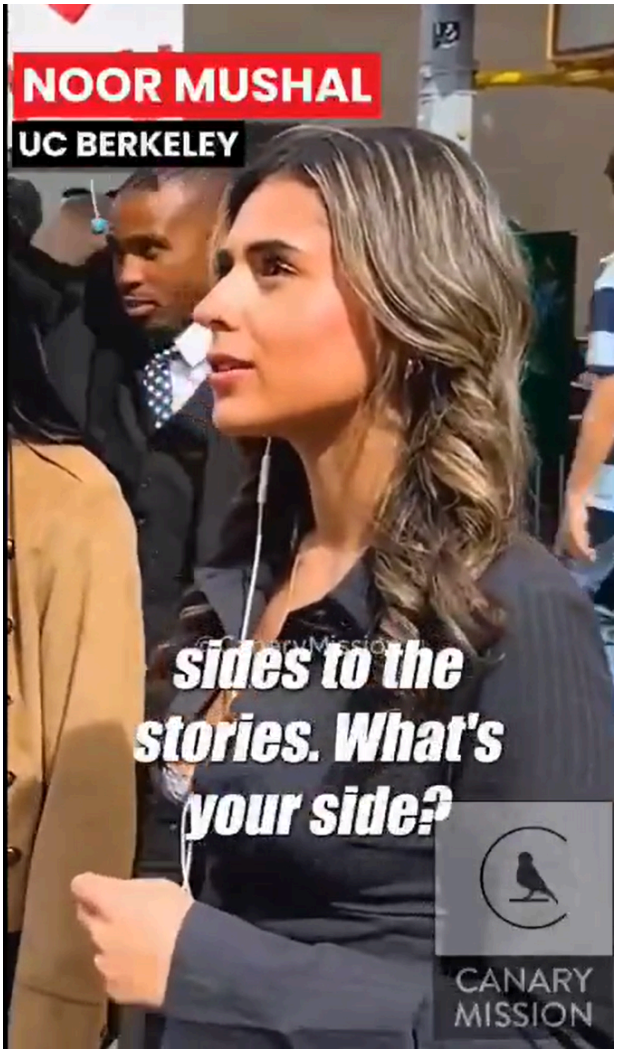


## Noor Mushal and Tiffany Stoughton Identified

IDENTIFIED: UC Berkeley student Noor Mushal was filmed insinuating Israel somehow carried out 9/11, while her friend, Tiffany Stoughton of CSULB, mouthed that “the Jews” did it.

They were visiting from San Diego on the 25th anniversary memorial of the terror attack.

Clueless or brainwashed?

Watch on Instagram
Watch on X

## Zainab Hakim Charged With Evidence Tampering

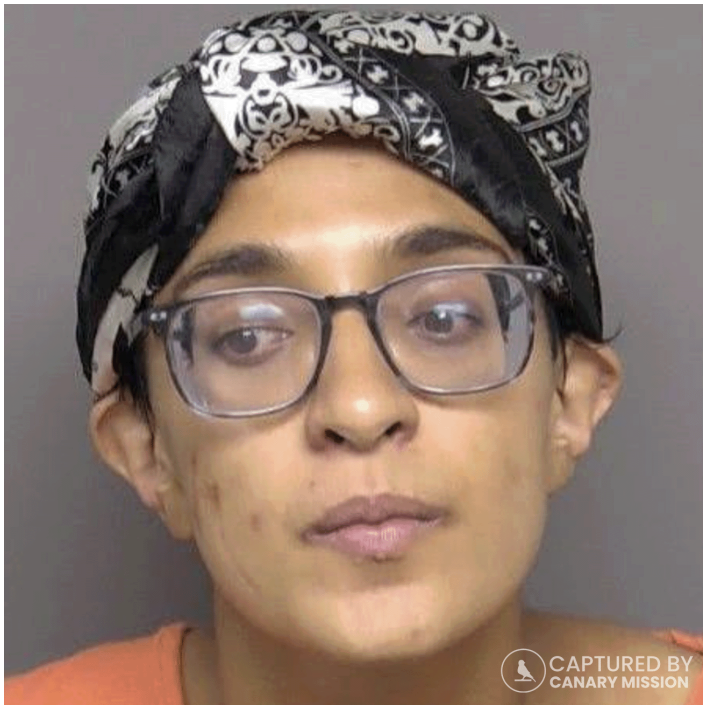


## Accused “Michigan 12” Ringleader Faces Ninth Federal Count

UPDATE! Accused “Michigan 12” ringleader Zainab Hakim just got hit with her NINTH federal count. Hakim was out on bond on threat conspiracy and witness intimidation charges.

Prosecutors say she dunked her co-defendant’s MacBook and hid it under her bed. She now faces a federal evidence-tampering charge.

Federal prosecutors allege that the 12 defendants known as the “Michigan 12” took part in a coordinated campaign of threats, intimidation and vandalism targeting University of Michigan officials, the Jewish Federation of Metropolitan Detroit and businesses they believed had ties to Israel.

View on X